

STRUCTURE NOTES:

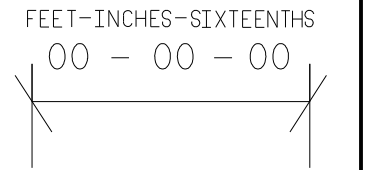

- NOTES:
1. INSTALL ALL LATERAL BRACING AS PER SHOP DRAWINGS. THE BUILDING DESIGNER IS RESPONSIBLE FOR THE SPECIFICATION OF LATERAL ANCHORING.
 2. IT IS THE RESPONSIBILITY OF THE BUILDING DESIGNER TO SPECIFY WIND OR SWAY BRACING FOR THE OVERALL STABILITY OF THE STRUCTURE.
 3. LAMINATE ALL MULTIPLY GIRDERS AS PER LAMINATION DETAILS. USE CORRECT QUANTITY, SIZE AND SPACING OF NAILS.
 4. PROVIDE ADEQUATE BEARING AND COLUMNS UNDER GIRDERS.
 5. DO NOT INSTALL DAMAGED TRUSSES.
 6. DO NOT REPAIR OR MODIFY TRUSSES WITHOUT APPROVAL FROM WESTERN WOODWORKS IN WRITING.
 7. THIS IS A PLACEMNET GUIDE ONLY. IT IS THE RESPONSIBILITY OF THE INSTALLING CONTRACTOR/OWNER TO VERIFY ALL CONDITIONS.
 8. FLAT TOP TRUSS TO BE STRAPPED WITH 2x4 AT 24" O.C. PRIOR TO PLACING PIGGYBACK TRUSS.

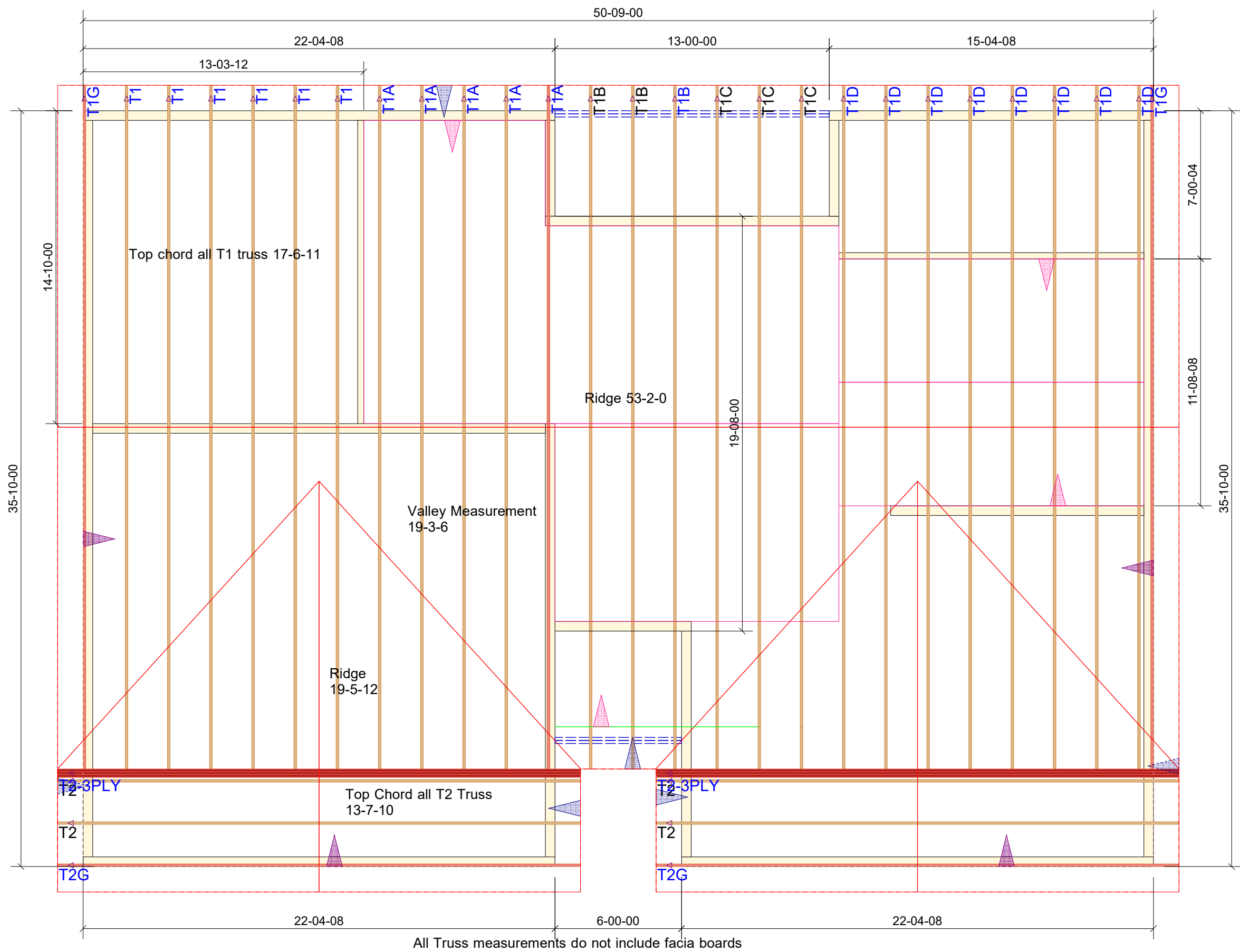

All Truss measurements do not include fascia boards

ROOF TRUSS LAYOUT
Scale: NTS

WESTERN woodworks
Westernwoodworks Inc.
5A Wellon Drive
Deer Lake, NL A8A 2G6
Phone: 709-635-5222
Fax: 709-635-5843
Email: westernwoodworks@gmail.com

| | |
|------------------|---------|
| CUSTOMER: . | |
| TAG: . | |
| DATE: 2022-09-22 | |
| JOB: . | |
| DRAWN BY: . | QUOTE:. |